



Intelligent Storage

Locker Systems by *Smartalock*



Smartalock Storage

Storage solutions for the workplace are changing rapidly with the advent of Activity Based Workspaces. Flexible working leads to the sharing of individual workstations and thus the removal of personal locked storage at the workstation itself. Employees need dynamically assigned lockers, placed where they work which may change each day.

Accessing locker storage should be as frictionless as possible for the user. Keys, padlocks, pin numbers all just slow users down, leading to frustration and lower productivity. Smartalock works seamlessly with the building access cards and smartphones employees already have to offer dynamic personal storage where and when its needed.

Project teams also need access to shared storage that is secure but just works and is easy to manage. All the while employers and facilities management need to see floorspace savings and the improved productivity promised by ABW.

Smartalock combines best-in-class lock hardware with powerful intelligent software into a complete package. Use on existing locker designs, including doors with no visible handle or lock. Perfect for innovative interior design where lockers can be blended into walls, floor consoles or any custom furniture required.



Card - App - Kiosk - Web

Smartalock Works with existing building access cards, Smartphone App or via the touchscreen Kiosk. End users can also gain complete control over their locker, via the my.smartalock.com portal. Via intelligent user self-service, the facilities management overhead of the locker system is a fraction of Padlocks, keys or Pincode locks.



All The Software Included

Unlike other Locker systems, Smartalock includes everything out of the box. No additional software charges, yearly renewals or premium vs standard software packages. Smartalock includes the end user Apps, simple yet powerful administration along with detailed analytics and reporting. All inclusive.



Smart Design with Solid Hardware

Designed in New Zealand by experienced furniture manufacturers working in conjunction with experts in electrical engineering and software development. Smartalock works seamlessly with both furniture and technology to provide a secure personal storage solution that scales to business needs.

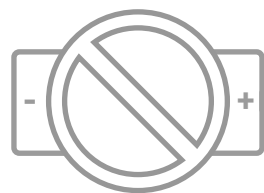

Low Power and Low Maintenance

Smartalock avoids the yearly maintenance replacing and disposal of toxic batteries common to battery powered locks. Running at just 0.4W per door, with optional UPS protection, Smartalock is mains powered, reliable and just keeps on working year after year.





Powerful Hardware

- Power and Data in single cable, reduces complexity via simple cabling system between locks and controller
- Card Reader supports both 13.56mhz and 125khz cards for global compatibility with practically all existing building card types
- WIFI or LAN connectivity to backhaul network - or can operate in standalone mode
- Powerful slave controller hardware supports upto 60 locks. Master controller supports upto 5000 locks.



Full Featured Lock Module

- Front side indicator light for at-a-glance indication of reserved/free state
- Left or right side mounting for flexible cabinetry designs
- Soft open doors - pops open 2-3 inches. Allows for no-visible-handle designs. Hide lockers in walls seamlessly
- Internal bright white LED lighting to easily see inside the locker
- Integrated 1A fast charging USB power port for the latest USB3 smartphones
- Power out mechanical override option



Beautifully Smartphone Software

- Shake to Unlock - simply shake smartphone when approaching locker bank to open door
- Intelligent sharing - share access to a single locker from within App
- End user self service - release, renew, move, remotely open lockers from anywhere in the world
- Simple 2 step enrollment process for end users
- Powerful analytics and usage reports built in and included at no extra charge

Intuitive Kiosk Interface

Smartalock touchscreen kiosks feature a full 7.9inch high resolution colour display - big clear buttons for end user interaction or via an Admin PIN code can also configure a locker bank from scratch.

The Kiosk touchscreen is end user brandable for internal marketing, along with a message broadcast feature to signal maintenance or other information to end users.

Kiosks can be mounted on locker doors, embedded into end walls or mounted anywhere that power and data outlets can be made available.





Simple yet Powerful Administration

Smartlock carries on where other systems fall short. Manage an entire building or even multiple sites from a single lightning fast interface.

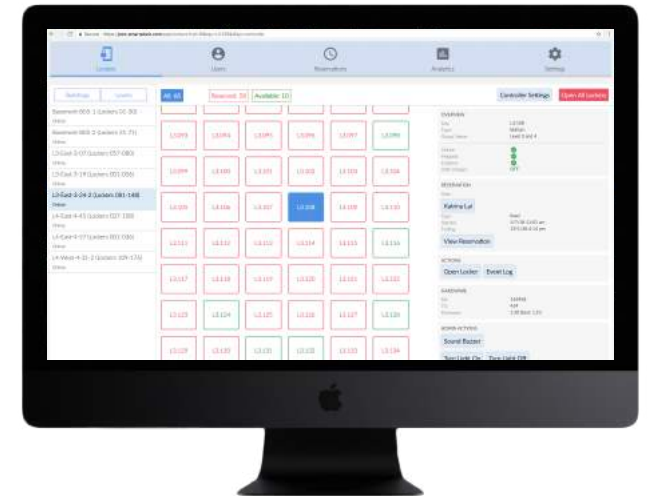

Carry out the most common administrative tasks in 2-3 clicks. Full audit trail.

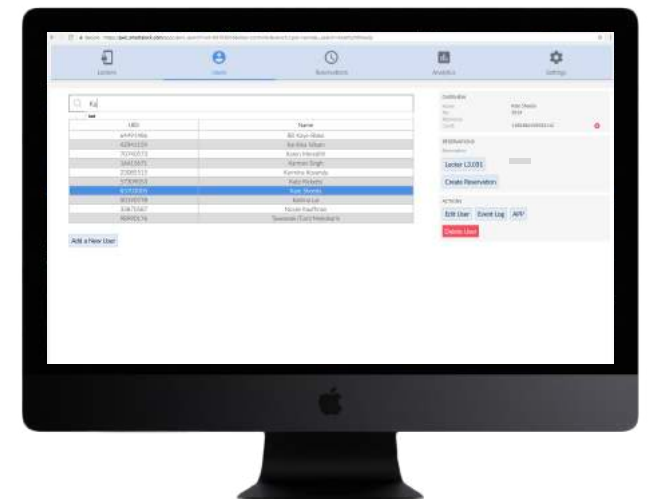

Works Onsite or Cloud hosted with bank grade security. Regardless of the deployment method, no private data ever leaves the customer site.

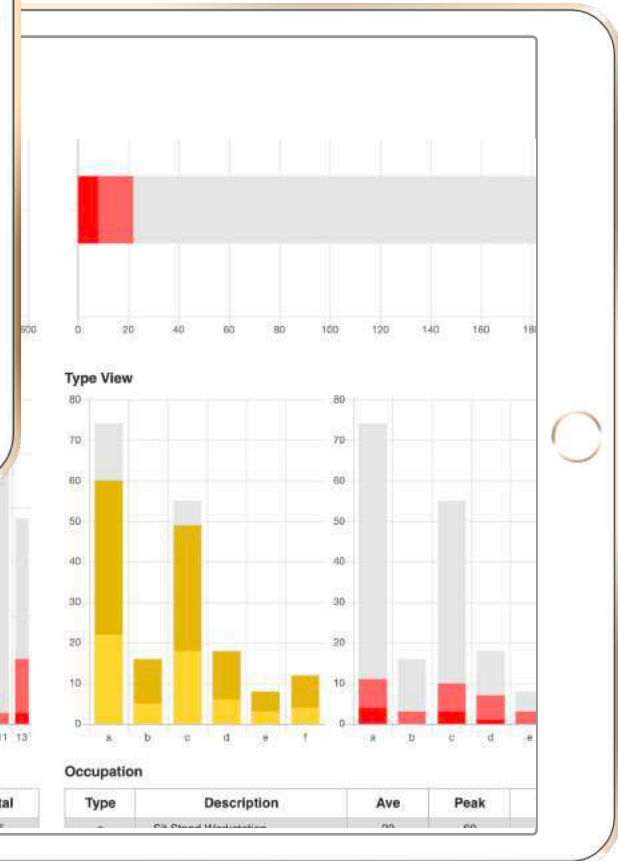
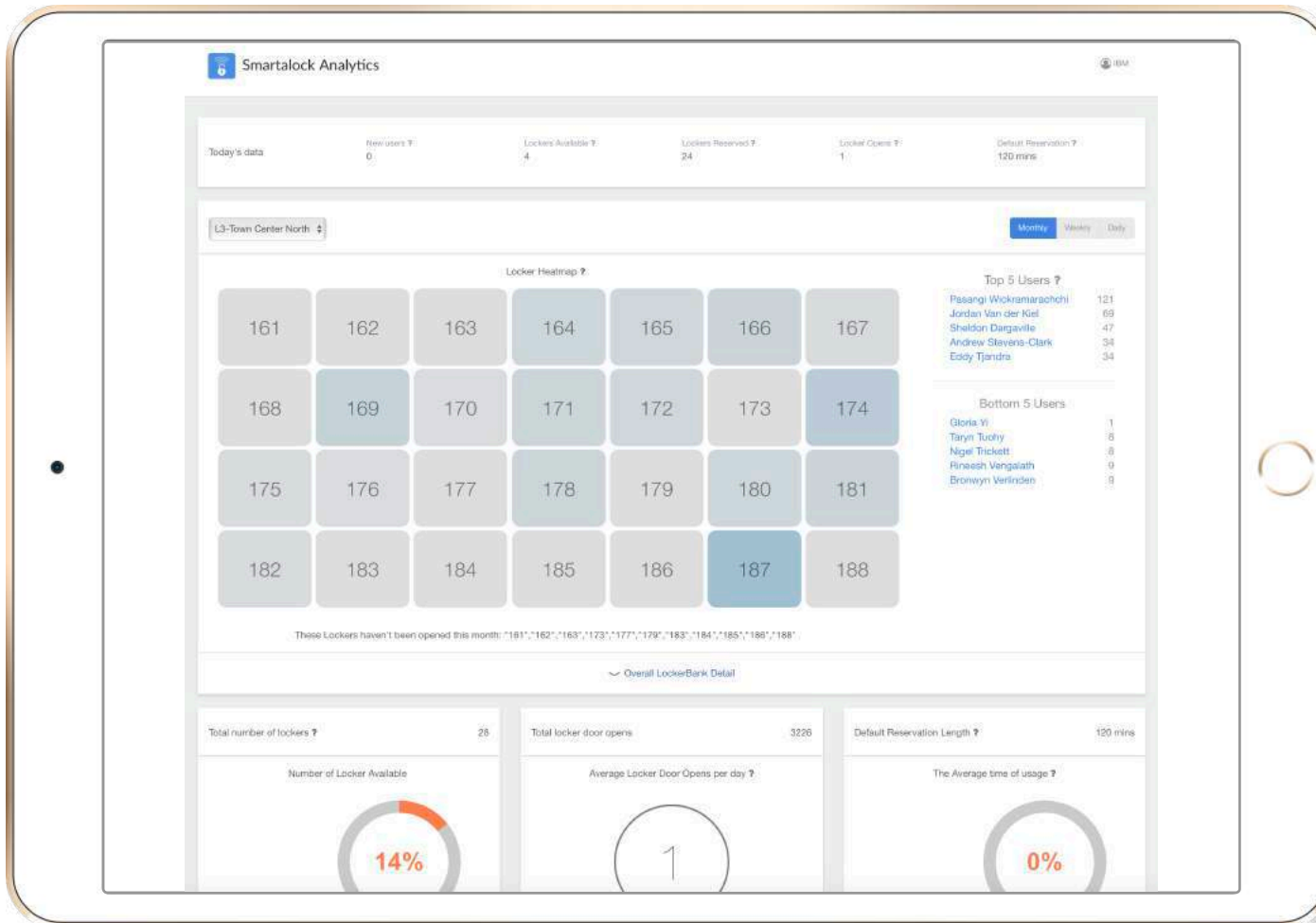

Usable Analytics

Smartalock Systems include complete reporting and analytics at no additional cost. Obtain deep insights into utilization to quickly answer questions the most common questions:

- Who is not using their locker - can we assign it to someone else?
- How long do people actually use their locker for?
- Do we have too many or too few lockers in this particular area?



www.smartalock.com